IUPUI
CENTER FOR SERVICE AND LEARNING
Office of Community Engagement

October 2016

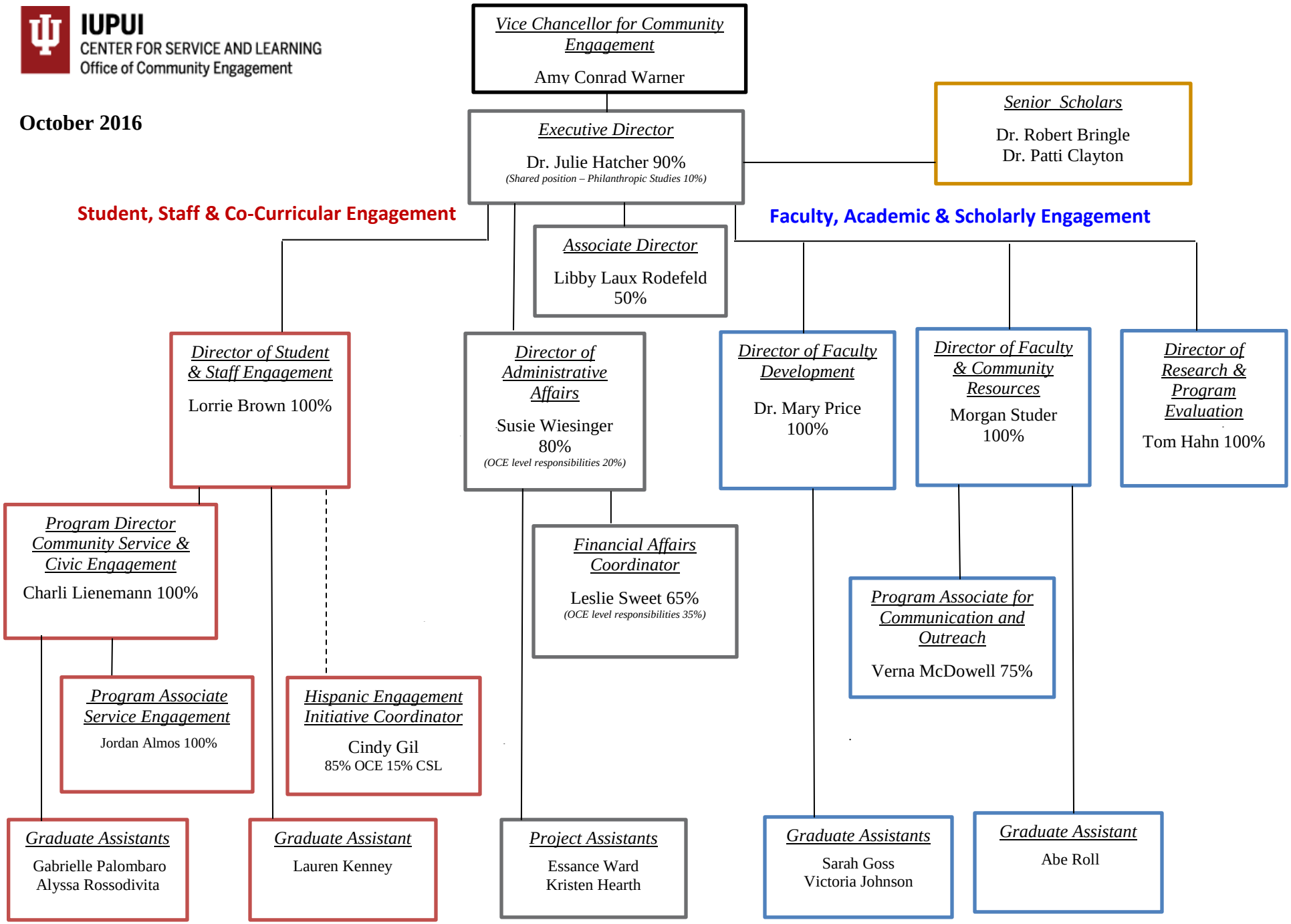

Updated 12.5.16